

3 229 Skyline Drive | Francis Creek

Reindl Builders welcomes you to one of our two entries for the 2010 Parade of Homes. This home features 2281 sq. ft on the first floor and 500 sq ft on the lower level. The home owner chose a unique color palette on their hardwood flooring and trim work that is a must see. The master bath features unique tile work in the walk-in shower and a Jack-and-Jill bathroom joins the other two bedrooms. We would like to extend our thanks to the sub contractors for all of their hard work in this custom home and especially the homeowner for allowing us to view their home in this year's Parade of Homes.



features

- Geothermal heating system
- Custom tile shower
- 2X4 construction with Spray foam. R-21, 7/16" OSB, 1/2" foam
- 3 car garage
- 9' ceilings
- Maple cabinetry
- Solar tube skylights
- Marvin Integrity Windows
- Walk in Pantry
- Split bedroom design
- Hardwood floors
- LP SmartSide siding
- Walk out basement
- Basement access through garage
- Certified green built
- Energy Star
- Electric heat mat in tiled areas

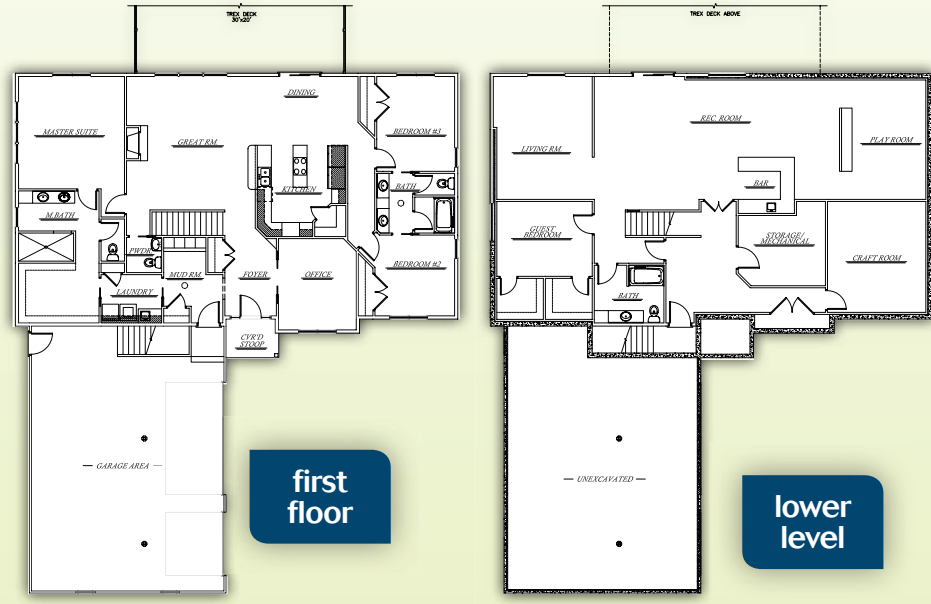

subcontractors & suppliers

- Energy Strategies
- Lowes
- Roffers Concrete Construction
- Ellerman Glass Inc.
- Bilt Rite Contractors LLC
- Manitowoc Disposal Inc
- J.J. Koepsell Co
- Pajula Construction
- Diamond Curb Cut
- Wisconsin Public Service
- City Wide Insulation
- Two Buds Floral & Gift
- Lakeshore Heating & Sheet Metal
- Sherwin-Williams Co
- Karl Kimmes Well and Pump
- Surface Specialists of NE WI
- Builders Supply of NE WI
- Cellcom
- First American Title Insurance Co
- Green Acres Landscaping



1560 Golfside Court | Cato
www.reindlbuilders.com
920-973-3100